

COURSE ADVISEMENT FOR 2016-2017

CROWLEY ISD



WELCOME!

Today you will receive:

- A copy of your transcript
- A review of graduation requirements
- Upcoming EOC dates
- Instructions to build 4 year plan in Naviance
- A timeline for making course requests for your next school year



SAMPLE TRANSCRIPT

1006 W MAIN ST
CROWLEY TX 76038-2909
(817) 297-6810
CCSC: 441847

Non-Hispanic, White
GRADE: 11

School year course completed
(ex 2014 = 2013/2014 school year)

	S1	S2	AVG	CR		S1	S2	AVG	CR
LANGUAGE ARTS									
2013 ELA&R EB	86	80	83	0.000	2014 PRINHOSP	99			0.500
2014 ENG 1:Q	72	69	71	1.000	2014 PRINHUSR		98		0.500
2015 ENG 2:Q	72	66	69	0.500					
SPEECH									
2014 PROFCOMM		62		0.500					
MATHEMATICS									
2013 ALG 1:J	78	71	75	1.000					
2014 GEOM:Q	77	76	77	1.000					
2015 ALG 2:Q	71	53	62	0.500					
SCIENCE									
2013 SCI GR 8:Q	88	90	89	0.000					
2013 BIO:J	77	77	77	1.000					
2014 CHEM:Q	80	73	77	1.000					
2015 PHYSICS:Q	81	58	70	1.000					
SOCIAL STUDIES									
2013 SS GR 8:Q	85	86	86	0.000					
2014 W GEO:Q	86	76	78	1.000					
2015 W HIST:Q	76	67*	68	1.000					
HEALTH									
2013 HLTH ED:J		79		0.500					
P.E./EQUIVALENT									
2015 SUBATH1	100	100	100	1.000					
OTHER LANGUAGE									
2013 SPAN 1:J	95	92	94	1.000					
2014 SPAN 2	98	94	96	1.000					
CAREER/TECH ED									
2013 PRINBMF:J	87			0.500					
2013 TSDATAE:J	79			0.500					
2013 PRINHOSP:J		76		0.500					
2015 INTCOSMO	89	77	83	1.000					
2015 COMMPHOT	88	71	80	1.000					
OTHER ELECTIVES									
2014 PRINBMF	88			0.500					

Page 1 of 1

Credit Totals: State 18.00 Local .00

If something is under a heading called "Local Electives," it does not count towards the electives required for graduation.

Date of Class Rank: 09/20/2015

Rank: 206 Class Size: 588 - Rank
GPA Weighted/Calculated: 2.3805 - Weighted
GPA 4.0 Unweighted: 2.4 - Unweighted

Texas Grant Academic Indicator:

Date of Certificate:
Date of Graduation:
Graduation Program Type: RECOMMENDED HIGH SCHOOL PROGRAM
Advanced Measures:
Date Printed: 11/04/2015

Current graduation plan.

Official Signature

Passing is 70 or above
P = Passing F = Fail
TX Grant 1,2,5 = Eligible

J=HS+PRIOR TO 9TH GRADE, Q=PRE-ADVANCED PLACEMENT

Key to meaning of codes on transcript



SAMPLE CREDIT CHECK SHEET

Name: _____ ID# _____ Graduation Year _____

Graduation Plan: Minimum (23 cr.) Recommended (26 cr.) Distinguished (26 cr.)

Each checkbox represents 1 semester (.5 credit) of a course.

M = Minimum Plan Requirement, R = Recommended Plan Req., DA = Distinguished Plan Req.

English : 4 credits (all plans)

	Sem 1	Sem 2
English 1	<input type="checkbox"/>	<input type="checkbox"/>
English 2	<input type="checkbox"/>	<input type="checkbox"/>
English 3	<input type="checkbox"/>	<input type="checkbox"/>
English 4	<input type="checkbox"/>	<input type="checkbox"/>

Other Requirements (all plans)

	Sem 1	Sem 2
P.E. (1 cr.)	<input type="checkbox"/>	<input type="checkbox"/>
Fine Art (1 cr.)	<input type="checkbox"/>	<input type="checkbox"/>
Speech (.5 cr)	<input type="checkbox"/>	<input type="checkbox"/>

Mathematics: 3 credits (M), 4 credits (R and D)

	Sem 1	Sem 2
Algebra 1 (all)	<input type="checkbox"/>	<input type="checkbox"/>
Geometry (all)	<input type="checkbox"/>	<input type="checkbox"/>
Math Models*	<input type="checkbox"/>	<input type="checkbox"/>
*If taking Math Mod, must be completed before Alg 2. Cannot use it on Dist. Plan.		
Algebra 2 (R & D)	<input type="checkbox"/>	<input type="checkbox"/>
4th Math:	<input type="checkbox"/>	<input type="checkbox"/>

Even if all math credits are completed, students must continue to take a math or math related course each year of high school.

Foreign Language: 2 Credits (R), 3 Credits (D)

Chosen Language: _____

	Sem 1	Sem 2
Year 1:	<input type="checkbox"/>	<input type="checkbox"/>
Year 2:	<input type="checkbox"/>	<input type="checkbox"/>
Year 3 (D only):	<input type="checkbox"/>	<input type="checkbox"/>

Science: 2-3 credits (M), 4 credits (R & D)

	Sem 1	Sem 2
Biology (all)	<input type="checkbox"/>	<input type="checkbox"/>
IPC (M)*	<input type="checkbox"/>	<input type="checkbox"/>
Chem (R & D)	<input type="checkbox"/>	<input type="checkbox"/>
Physics (R & D)	<input type="checkbox"/>	<input type="checkbox"/>
4th Science:	<input type="checkbox"/>	<input type="checkbox"/>

*If taking IPC, must be before Chem and Phys. On Min Plan, must take either IPC or Chem & Phys. IPC cannot be used on the distinguished plan.

Electives:

Any credit that is not a required course for your graduation plan counts as an elective.

For Min. Plan, 7.5 electives are required. Up to 1 local credit can count toward that total.

For Rec. plan, 5.5 electives are required. Local credits do not count.

For Dist. Plan, 4.5 electives are required. Local credits do not count.

Elective: _____ Cr: _____

Elective: _____ Cr: _____

Elective: _____ Cr: _____

Elective: _____ Cr: _____

Elective: _____ Cr: _____

Elective: _____ Cr: _____

Elective: _____ Cr: _____

Elective: _____ Cr: _____

Elective: _____ Cr: _____

Elective: _____ Cr: _____

Social Studies: 4 credits (all)

	Sem 1	Sem 2
W. Geog.	<input type="checkbox"/>	<input type="checkbox"/>
W. Hist.	<input type="checkbox"/>	<input type="checkbox"/>
US History	<input type="checkbox"/>	<input type="checkbox"/>
Gov	<input type="checkbox"/>	<input type="checkbox"/>
Eco	<input type="checkbox"/>	<input type="checkbox"/>

STAAR EOC Testing Requirements:

	Pass	Fail	Exempt
Algebra 1	<input type="checkbox"/>	<input type="checkbox"/>	<input type="checkbox"/>
Biology	<input type="checkbox"/>	<input type="checkbox"/>	<input type="checkbox"/>
English 1	<input type="checkbox"/>	<input type="checkbox"/>	<input type="checkbox"/>
English 2	<input type="checkbox"/>	<input type="checkbox"/>	<input type="checkbox"/>
US History	<input type="checkbox"/>	<input type="checkbox"/>	<input type="checkbox"/>

Notes:

Date

Parent Signature

Counselor Signature



SAMPLE 4 YEAR PLAN (PGP)

Crowley Independent School District Four Year Graduation Plan

Student Name: _____ Student ID #: _____ Projected Graduation Year: 20

Please indicate your plans and goals, select one for each section:

- Graduation Plan: Distinguished Achievement (26 cr) Recommended Plan (26 cr) Minimum Plan (23cr)
- Post-graduation goal(s): 4-year college 2-year college Trade/Technical School Military
 Workforce Other _____
- Career goal (based on the 16 State Career Clusters):

<input type="checkbox"/> Agriculture, Foods & Natural Resources	<input type="checkbox"/> Finance	<input type="checkbox"/> Manufacturing
<input type="checkbox"/> Architecture & Construction	<input type="checkbox"/> Government & Public Administration	<input type="checkbox"/> Marketing, Sales & Services
<input type="checkbox"/> Arts, A/V Technology & Communication	<input type="checkbox"/> Health Science	<input type="checkbox"/> Science, Technology, Engineering & Mathematics (STEM)
<input type="checkbox"/> Business, Management & Administration	<input type="checkbox"/> Hospitality & Tourism	<input type="checkbox"/> Transportation, Distribution & Logistics
<input type="checkbox"/> Education & Training	<input type="checkbox"/> Human Services	
	<input type="checkbox"/> Information Technology	
	<input type="checkbox"/> Law, Public Safety and Security	

Please place an X beside each course you have taken and PASSED previously, are currently taking this school year, or need/want to take for graduation. Fill in blanks with course names where appropriate.

	9 th Gr: 20 -20	10 th Gr: 20 -20	11 th Gr: 20 -20	12 th Gr: 20 -20
English (4 cr)	<input type="checkbox"/> English 1 <input type="checkbox"/> Pro-AP <input type="checkbox"/> Other: _____	<input type="checkbox"/> English 2 <input type="checkbox"/> Pro-AP <input type="checkbox"/> Other: _____	<input type="checkbox"/> English 3 <input type="checkbox"/> AP <input type="checkbox"/> Dual Credit <input type="checkbox"/> Other: _____	<input type="checkbox"/> English 4 <input type="checkbox"/> AP <input type="checkbox"/> Dual Credit <input type="checkbox"/> Other: _____
Math (4 cr) <small>if course(s) taken for high school credit BEFORE 9th, write below:</small>	<input type="checkbox"/> Algebra 1 <input type="checkbox"/> Pro-AP <input type="checkbox"/> Geometry <input type="checkbox"/> Pro-AP	<input type="checkbox"/> Geometry <input type="checkbox"/> Pro-AP <input type="checkbox"/> Algebra 2 <input type="checkbox"/> Pro-AP <input type="checkbox"/> Math Models	<input type="checkbox"/> PreCal <input type="checkbox"/> Pro-AP <input type="checkbox"/> Algebra 2 <input type="checkbox"/> Pro-AP <input type="checkbox"/> Math Models <input type="checkbox"/> Other: _____	<input type="checkbox"/> Algebra 2 <input type="checkbox"/> Pro-AP <input type="checkbox"/> PreCal <input type="checkbox"/> Pro-AP <input type="checkbox"/> AQR <input type="checkbox"/> Other: _____
Science (4 cr) <small>if course(s) taken for high school credit BEFORE 9th, write below:</small>	<input type="checkbox"/> Biology <input type="checkbox"/> Pro-AP <input type="checkbox"/> Other: _____	<input type="checkbox"/> Chemistry <input type="checkbox"/> Pro-AP <input type="checkbox"/> Other: _____	<input type="checkbox"/> Physics <input type="checkbox"/> Pro-AP <input type="checkbox"/> AP <input type="checkbox"/> Other: _____	<input type="checkbox"/> 4 th Science Course _____
Social Studies (4 cr)	<input type="checkbox"/> World Geography <input type="checkbox"/> Pro-AP <input type="checkbox"/> Other: _____	<input type="checkbox"/> World History <input type="checkbox"/> Pro-AP <input type="checkbox"/> AP <input type="checkbox"/> Other: _____	<input type="checkbox"/> US History <input type="checkbox"/> AP US History <input type="checkbox"/> Other: _____	<input type="checkbox"/> Gov't <input type="checkbox"/> AP <input type="checkbox"/> Economics <input type="checkbox"/> AP
Speech (0.5 cr)	<input type="checkbox"/> Prof Comm	<input type="checkbox"/> Prof Comm	<input type="checkbox"/> Prof Comm	<input type="checkbox"/> Prof Comm
Languages Other than English - Rec Plan (2 cr) - DAP (3 cr)	Language: _____ Level: 1 2 3 4 5 <input type="checkbox"/> Pre-AP <input type="checkbox"/> AP	Language: _____ Level: 1 2 3 4 5 <input type="checkbox"/> Pre-AP <input type="checkbox"/> AP	Language: _____ Level: 1 2 3 4 5 <input type="checkbox"/> Pre-AP <input type="checkbox"/> AP	Language: _____ Level: 1 2 3 4 5 <input type="checkbox"/> Pre-AP <input type="checkbox"/> AP
PE/Athletic (1 cr)	<input type="checkbox"/>	<input type="checkbox"/>	<input type="checkbox"/>	<input type="checkbox"/>
Fine Arts (1 cr)	<input type="checkbox"/>	<input type="checkbox"/>	<input type="checkbox"/>	<input type="checkbox"/>
Electives (5.5+ cr)				

Student Signature: _____ Date: _____



WHICH GRADUATION PROGRAM ARE YOU PURSUING?

RECOMMENDED (26 CREDITS)

4 English
4 Math
4 Science
4 Social Studies
1 Fine Art
1 PE
2 Foreign Language
0.5 Professional Communication
5.5 electives

DISTINGUISHED (26 CREDITS)

4 English
4 Math
4 Science
4 Social Studies
1 Fine Art
1 PE
3 Foreign Language
0.5 Professional Communication
4.5 electives

**AND FOUR ADVANCED
MEASURES**



ENGLISH – 4 CREDITS

RECOMMENDED

English 1 (*)

English 2 (*)

English 3 (**)(D)

English 4 (**)(D)

DISTINGUISHED

English 1 (*)

English 2 (*)

English 3 (**)(D)

English 4 (**)(D)

(*) Pre-AP option available

(**) Advanced Placement option available

(D) Dual Credit options available



MATHEMATICS – 4 CREDITS

RECOMMENDED

Algebra 1 (*)

Geometry (*)

*Math Models***

Algebra 2 (*)

Advanced Quantitative Reasoning (“AQR”)

Pre-AP PreCalculus

AP Statistics

Calculus

AP Calculus AB

AP Calculus BC

DISTINGUISHED

Algebra 1 (*)

Geometry (*)

Algebra 2 (*)

Advanced Quantitative Reasoning (“AQR”)

Pre-AP PreCalculus

AP Statistics

Calculus

AP Calculus AB

AP Calculus BC

Underlined items must be part of the credits for this category

(*) Pre-AP Option Available

***Math Models* must be completed *BEFORE* Algebra 2 in order for it to apply as one of the four required Math credits (not able to be used on the Distinguished Plan at all.)



SCIENCE – 4 CREDITS

RECOMMENDED

Biology (*)

*IPC****

Chemistry (*)

Physics (**)

4th Science Options: Environmental

Systems, Anatomy & Physiology,

AP Environmental Science, AP

Biology, AP Chemistry,

AP Physics 1, 2, and C,

Microbiology/Pathophysiology, Aquatic

Science, Earth and Space Science,

Forensic Science (CTE), Advanced Animal

Science (CTE), Food Science (CTE)

DISTINGUISHED

Biology (*)

Chemistry (*)

Physics (**)

4th Science Options: Environmental

Systems, Anatomy & Physiology,

AP Environmental Science, AP

Biology, AP Chemistry,

AP Physics 1, 2, and C,

Microbiology/Pathophysiology, Aquatic

Science, Earth and Space Science,

Forensic Science (CTE), Advanced Animal

Science (CTE), Food Science (CTE)

Underlined items MUST be part of the credits for this category

(*) Pre-AP option available

() Advanced Placement option available**

IPC must be completed before Chemistry and Physics if it is to be used as a science credit. It may not be used on the Distinguished plan as a science credit.



SOCIAL STUDIES – 4 CREDITS

RECOMMENDED

World Geography (*) (**)

World History (*) (**)

US History (**) (D)

US Government (1/2 credit) (**) (D)

Economics (1/2 credit) (**) (D)

DISTINGUISHED

World Geography (*) (**)

World History (*) (**)

US History (**) (D)

US Government (1/2 credit) (**) (D)

Economics (1/2 credit) (**) (D)

(*) Pre-AP option available

(**) Advanced Placement option available

(D) Dual Credit options available



FOREIGN LANGUAGE

RECOMMENDED

2 credits of the SAME
Foreign Language

DISTINGUISHED

3 credits of the SAME
Foreign Language

*Pre-AP and Advanced Placement options available starting in
the second year of the language in Foreign Languages*

Languages taken in Middle School typically do not count for high school credit unless they were knowingly taken as a high school credit course.



PHYSICAL EDUCATION

One Credit Required

Can come from:

Athletics

PE

JROTC

Or the 1st semester of the first two years that a student participates in Band, Color Guard, Cheer, or Drill Team



*PE and Athletics taken in middle school do not fulfill the high school PE requirement





FINE ARTS

One credit of Fine Art required

Can come from:

Art

Theater (Regular, Production, or Technical)

Dance

Choir

Band

Drill Team

Principals of Floral Design

Music Theory

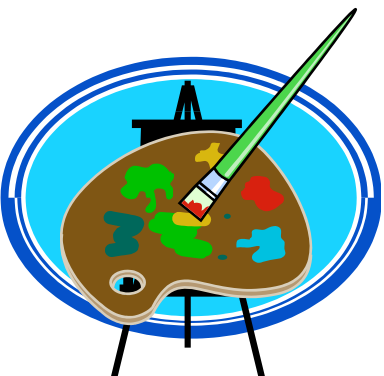

*Fine arts taken in middle school do not fulfill the high school fine art requirement



SPEECH

1/2 credit required

Can come from:

Professional Communications

Dual Credit Professional Communications

Full credit of AVID 4

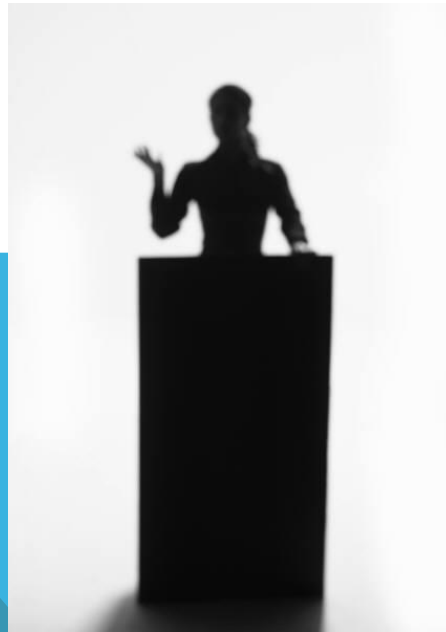

ELECTIVES?

WHAT'S YOUR PLAN
AFTER HIGH
SCHOOL???????

What is Career and Technical Education?



Fulfills employer needs that are **High** skill wage demand

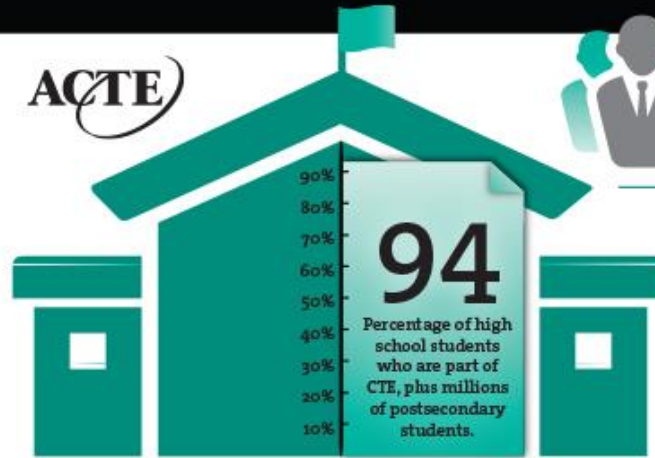

Includes high schools, career centers, community and technical colleges, four-year universities and more.



Integrates with academics in a rigorous and relevant curriculum.



Features high school and postsecondary partnerships, enabling clear pathways to certifications and degrees.



Prepares students to be college- and career-ready by providing core academic skills, employability skills and technical, job-specific skills.



Association for Career and Technical Education
1410 King Street
Alexandria, VA 22314
Toll-free: 800-826-9972
www.acteonline.org
Connecting Education and Careers

OTHER MEANS OF CREDIT

- Credit by Exam – Offered for both advancement and recovery. See your counselor for details.
- Dual Credit – Can be done through the school in English and Social Studies starting Junior year, or can be done over the summer.



DISTINGUISHED: ADVANCED MEASURES

For Distinguished Achievement, students must achieve a TOTAL of FOUR Advanced Measures. A student may satisfy this requirement by:

- A score of three or higher on an Advanced Placement Exam (Just taking the class does NOT get an Advanced Measure. You must attain a three or higher on the exam.**
- A grade of 80 or above in a dual credit course**
- A score on the PSAT that qualifies a student for recognition as a Commended Scholar or higher by the National Merit Scholarship Corporation. The PSAT score may count as only one advanced measure regardless of the number of honors received by the student.**
- Original Research Project: that is conducted under the direction of mentor(s) and judged by a panel of professionals in the field and related to the required curriculum TEKS.**



Interested in exploring the new Foundation Graduation Plan with Endorsements and possible Distinguished Level of Achievement – schedule a meeting with your counselor to see if it would be right for you! A copy of the Graduation Toolkit from the Texas Education Agency may be found at this website - <http://www.tea.state.tx.us/brochures/>

Foundation – Only	Foundation +Endorsements	Distinguished Level of Achievement
22 Credits	26 Credits	26 Credits



STAAR END OF COURSE EXAMS (EOC'S)

Each student must receive a passing score on each of the following exams in order to be eligible for graduation:

English 1

English 2

Algebra 1

Biology

US History



NAVIANCE INSTRUCTIONS

Go to:

<https://connection.naviance.com/crowleyhs>

Login is (Firstinitial)(Lastinitial)ID

Password is your ID

Example: Bob Williams, ID 12345

Login: BW12345

Password: 12345



LOGIN PAGE

← → ↻ **Hobsons, Inc [US]** <https://connection.naviance.com/family-connection/auth/login/?hsid=crowleyhs> ☆ ☰

Apps Texas Secure Lo... Crowley ISD - I... SchoolObjects: Supplier Registr... Naviance CISD Staff Porta... Login - Powere... Other bookmarks

Welcome to Family Connection

Welcome to Naviance for Crowley 9th and Crowley High School. Click here to get started!

username

password

remember me

Log In

[forgot your password?](#) [need additional help?](#)

LOGIN HERE
Username: FL#####
Password: #####



family connection

home

courses

colleges

careers

about me



my planner

English ▾

my colleges

- colleges I'm thinking about
- colleges I'm applying to

links

- guidance page
- crowley isd
- fatsa
- act
- sat

what's new

- Iris Pelton has assigned the task [Complete college search](#) to you
- Bernard Cowan has assigned the task [Edit course plan](#) to you

Get the mobile app!
Naviance Student

Available on the
App Store

Welcome to Family Connection!

Beginning with the 2015-2016 school year, we are happy to introduce our students to enhanced features, by Naviance. **Family Connection** offers innovative, easy-to-use web tools for students and their parents. **Family Connection** will help guide students' academic and career choices, providing them with opportunities of self-exploration.

Using the programs in Family Connection, students will be able to link to useful websites, surveys and many relevant career and college topics.

The Counseling staff is committed to assisting each of you in experiencing a smooth transition to life after high school and achieving your post high school career goals.

Thank you for your support of our school counseling program!

Remember, the more you put into this system, the more you will benefit from it!!

CLICK HERE

- You have [no new messages](#)
- [document library](#)
- [contact us](#)





Overview

Goals

To-do List

Tasks Assigned to Me



[my tasks](#) > Edit course plan

task information

Status:	not started
Deadline:	none
Requirement:	recommended
Summary:	Create or edit a course plan

⇒ To complete this task, you need to [edit a course plan](#)

recent updates

No updates.

add comment

raise hand

upload files

CLICK HERE



Looks like you need a plan, my man



home

courses

colleges

careers

about me

my planner

NOTES AND COMMENTS

No Comments Found.

Write a comment...

MANAGE YOUR PLANS

You haven't created any course plans yet. Let's get started!

Using the Course Planner, you can choose the type of plan you want to build, pick courses, and find out how well your plan will prepare you for your goals. Build as many plans as you want using four simple steps:

Choose a plan of study

Select your courses

Review & finalize

Scan your plan

Click the button to build your first plan

+ add a new plan

My Graduation Plan

English: 4 total credit(s) required

GRADE	COURSE	REQUIREMENT	CREDITS PLANNED	CREDITS REQUIRED
9	English 9	English	1 in your plan	1
10	English 10	English	1 in your plan	1
11	English 11	English	1 in your plan	1
12	English 12	English	1 in your plan	1

Math: 3 total credit(s) required

GRADE	COURSE	REQUIREMENT	CREDITS PLANNED	CREDITS REQUIRED
9	Math 9	Math	1 in your plan	1
11	Math 11	Math	1 in your plan	1
12	Math 12	Math	1 in your plan	1

Social Studies: 1 total credit(s) required

GRADE	COURSE	REQUIREMENT	CREDITS PLANNED	CREDITS REQUIRED
12	Social Studies 12	Social Studies	1 in your plan	1



Today, we will start a new plan from scratch!

If you work on it after today, you might choose to edit an already started plan, such as the one we start in class today.

Click the button to build your first plan!

[+ add a new plan](#)

Start a brand new plan from scratch

[Create new draft plan](#)



WHICH TYPE OF PLAN WOULD YOU LIKE TO BUILD?

Plans Suggested by Your School:

FHSP Plus Arts & Humanities Endorsement

26 credits, including 4 English, 4 Math, 4 Science, 3 Social Studies, 2 LOTE, 1 PE, 1 Fine Art and electives that include at least 4 in one of the specified Arts and Humanities areas.

[choose this one](#) 

FHSP Plus Business and Industry Endorsement

26 credits, including 4 English, 4 Math, 4 Science, 3 Social Studies, 2 LOTE, 1 PE, 1 Fine Art and electives that include concentrated courses in a Business and Industry related Program of Study

[choose this one](#) 

FHSP Plus Public Services

26 credits, including 4 English, 4 Math, 4 Science, 3 Social Studies, 2 LOTE, 1 PE, 1 Fine Art and electives that include concentrated courses in Science, Mathematics, Pre-Engineering or Computer Science

[choose this one](#) 

FHSP Plus STEM Endorsement

26 credits, including 4 English, 4 Math, 4 Science, 3 Social Studies, 2 LOTE, 1 PE, 1 Fine Art and electives that include concentrated courses in Science, Mathematics, Pre-Engineering or Computer Science

[choose this one](#) 

Minimum Plan COUNSELOR APPROVAL REQUIRED

(no description)

[choose this one](#) 

Recommended High School Plan

This plan applies to the classes of 2016 and 2017 only.

[choose this one](#) 

Choose the plan you are going to graduate on. For many of you, it is the Recommended High School Plan.



Browse each requirement and select courses to complete your plan



notes and comments view course history switch to another plan exit course planner

Recommended Plan (click to rename)

COURSES

Please select one of the Requirements listed under the Plan of Study on the left to see the courses available.

REQUIREMENTS

Recommended High School Plan

- English
- Mathematics
- Science
- Social Studies
- Language Other Than English
- Physical Education
- Fine Art
- Speech
- Elective Courses

YOU CAN MAKE A NOTE TO YOUR COUNSELOR

SUBJECT AREAS TO FILL

CLASSES YOU'VE TAKEN OR ARE TAKING

YOUR DRAFT PLAN	
Grade 9	
Algebra 1	X
Art 1	X
Biology	X
English 1	X
JROTC 1 PE Substitute	X
PE Sem 2	X
Professional Communications	X
World Geography	X
Grade 10	

GO AHEAD AND CLICK ON ENGLISH



REQUIREMENTS

Recommended High School Plan

[Science](#)

[Social Studies](#)

[Language Other Than English](#)

[Physical Education](#)

[Fine Art](#)

[Spanish 2](#)

[English 3](#)

COURSES

You are at a glance:

Max. allowed:	In your plan:	You still need:	Completed:
0.00 credit(s)	21.00 credit(s)	5 credit(s)	0 credit(s)

English

Select one level of English from each of English 1, English 2, English 3, and English 4

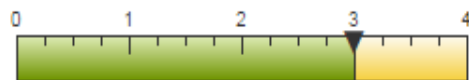

IN YOUR PLAN (3) STILL NEEDED (1)

Please choose one course to take the following English Courses:

English 1	9th grade	1 credit	remove from plan
English 2	10th grade	1 credit	remove from plan
English 3	11th grade	1 credit	remove from plan

Please choose courses for each grade level shown:

Grade 9

Choose one of these courses:

- [Eng Speakers Other Languages 1](#) 1 credit(s)
- [English 1](#) 1 credit(s)

YOUR DRAFT PLAN

Grade 9

- [Algebra 1](#)
- [Art 1](#)
- [Biology](#)
- [English 1](#)
- [JROTC 1 PE Substitute](#)
- [PE Sem 2](#)
- [Professional Communications](#)
- [World Geography](#)

Grade 10

- [Art 2](#)
- [Chemistry](#)
- [English 2](#)
- [French 1](#)

OVERVIEW OF CREDITS CHOSEN

INSTRUCTIONS ABOUT WHAT TO CHOOSE ON THIS PAGE

SCROLL DOWN.....



THIS MEANS IT IS ALREADY IN YOUR PLAN. YOU DON'T HAVE TO SELECT IT AGAIN.

courses:

- [End Semester Languages 2](#) 1 credit(s) → IN YOUR PLAN
- [English 2](#) 1 credit(s)
- [English 2 Pre-AP](#) 1 credit(s)

- World History
- Grade 11
 - Culinary Arts 1
 - English 3
 - French 2
 - Math Models With Application
 - Physics
 - United States History
- Grade 12

Grade 11

Choose one of these courses:

- [English 3](#) 1 credit(s) → IN YOUR PLAN
- [English 3 AP](#) 1 credit(s)
- [English 3 Dual Cred Comp 1 & 2](#) 1 credit(s)

CHOOSE COURSES TO MEET THE REQUIREMENTS

Grade 12

Choose one of these courses:

- [English 4](#) 1 credit(s)
- [English 4 Advanced Placement](#) 1 credit(s)
- [English 4 DC Amer British Lit](#) 1 credit(s)

CLICK HERE TO ADD THEM TO YOUR PLAN!

Add selected courses to your draft plan



REQUIREMENTS

Recommended High School Plan

- English
- Mathematics
- Science
- Social Studies
- Language Other Than English
- Physical Education
- Fine Art

COURSES

Your plan at a glance:

Min	Max. allowed:	In your plan:	You still need:	Completed:
	credit(s)	22.00 credit(s)	4 credit(s)	0 credit(s)

English Courses Progress: 0 1 2 3 4
 STILL NEEDED (0)

You are planning to take the following English Courses:

Course	Grade	Credits	Action
English 1	9th grade	1 credit	remove from plan
English 2	10th grade	1 credit	remove from plan

ONCE YOU'VE MET THE REQUIREMENTS FOR THAT SUBJECT AREA, THE RED TRIANGLE CHANGES TO A GREEN CHECKMARK!

THEN, YOU KEEP GOING THROUGH THE SUBJECTS UNTIL ALL REQUIREMENTS ARE MET





Recommended High School Plan (click to rename)

Crowley H S

REQUIREMENTS
Recommended High School Plan

- English ✓
- Mathematics ✓

COURSES

Please select the requirements listed under the Plan of Study on the left to see the courses available.

YOUR DRAFT PLAN

- Grade 9
- Algebra 1 ✕

ONCE ALL REQUIREMENTS ARE MET AND YOUR 4 YEAR PLAN IS COMPLETE, CLICK HERE



Looks great! I think you're really going to go places!



- 1. choose a plan
- 2. modify courses
- 3. review & finalize**
- 4. scan your plan!

[course planner home](#)
[notes and comments](#)
[view course history](#)
[switch to another plan](#)
[exit course planner](#)

[VIEW BY REQUIREMENTS](#)
[VIEW BY GRADE LEVEL](#)
[VIEW PLAN ACTIVITY](#)

Recommended High School Plan Draft Plan

Crowley H S

scan it

print it

Your plan at a glance

Min. required: 26.00 credit(s)
 In your plan: 17 credit(s)
 You still need: 0 credit(s)
 Completed: 0 credit(s)

English 4.00 total credits

GRADE	COURSE	CREDITS PLANNED	CREDITS EARNED
9	English	1	0
10	English	1	0

USE THESE TABS TO VIEW YOUR COURSE PLAN AND MAKE SURE IT IS JUST THE WAY YOU WANT IT!

ONCE YOU'RE DONE, YOU CAN EXIT THE COURSE PLANNER! (scan your plan is not working yet)



Contact Information for Counselors at Each Campus

Crowley High School
817-297-5810

Bill R. Johnson CTE
817-297-3018

Iris Pelton
(Students with last names A-G)
Iris.pelton@crowley.k12.tx.us

Amy Kuhns
amy.kuhns@crowley.k12.tx.us

Bernard Cowan
(Students with last names H-O)
Bernard.cowan@crowley.k12.tx.us

Mike Mabry
Michael.mabry@crowley.k12.tx.us

Melissa Jenkins
(Students with last names P-Z)
Melissa.Jenkins@crowley.k12.tx.us

Cara Hyatt
(“Freshmores” and Special Education)
Cara.hyatt@crowley.k12.tx.us



ONLINE COURSE SELECTION

Online course selection will be open to students starting November 30th , 2015– January 15, 2016! Be sure to message or meet with your counselor if you have questions about your course selections for the 2016-2017 school year. You may also contact Mrs. Kuhns or Mr. Mabry at the BRJ CTE Center. Here is a quote to get you on your way to good course planning for your success in high school and beyond:

“Planning is bringing the future into the present so that you can do something about it now.”- Alan Lakein

